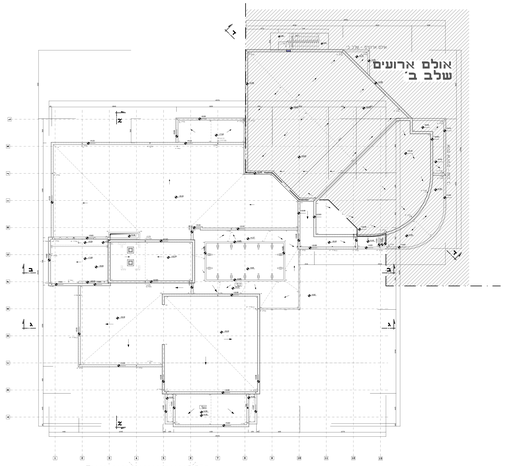

תכנית גגות 1:100

תכנית מפלס 1:100
+8.50 = 428.5

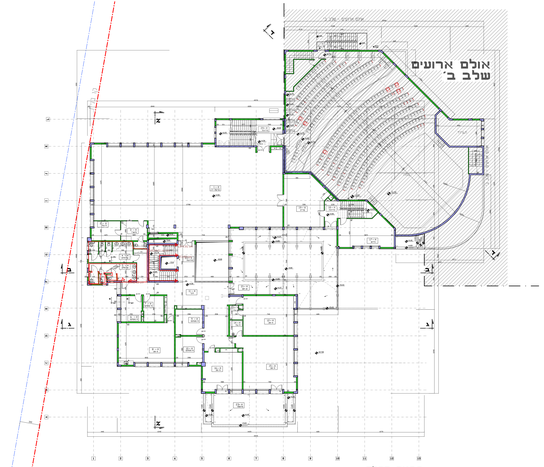

תכנית מפלס
+4.50 = 425.5
1:100

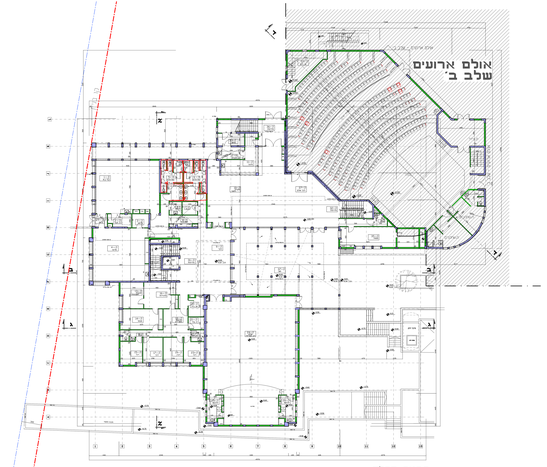

תכנית מפלס
-/+0.00 = 421
1:100

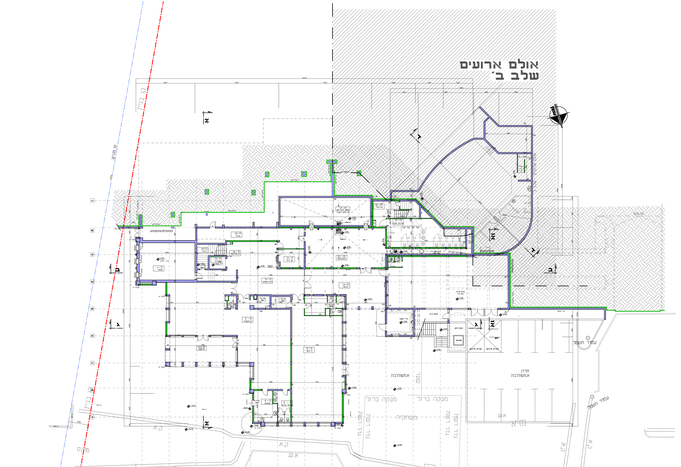

תכנית מפלס
3.50 = 417.5
1:100